dotproperty
MOVING ASIA ONLINE

Lazudi
CENTURY
HUA HIN

3 Bedroom House for sale in Hua Hin, Prachuap Khiri Khan

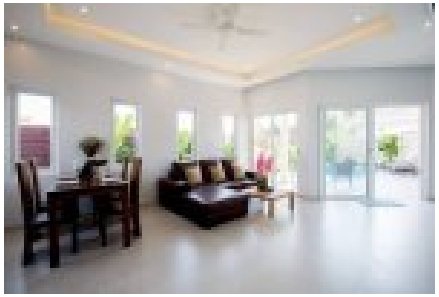

Listing provided by:

Lazudi Hua Hin (Century Office)

Tel: +66815733059

Living Area: 130 SqmLand Area: 462 Sqm 3 bed pool villa featuring an open plan living, dining and modern kitchen, 3 good sized bedroom, 2 bathroom. Outside is a terrace, private swimming pool and carport. ** Please contact us for more details on this property.

View online:

5 photos

Key features

3	2	130.00 m²	462.00 m²
Beds	Baths	Usable area	Land area

4,650,000 ฿